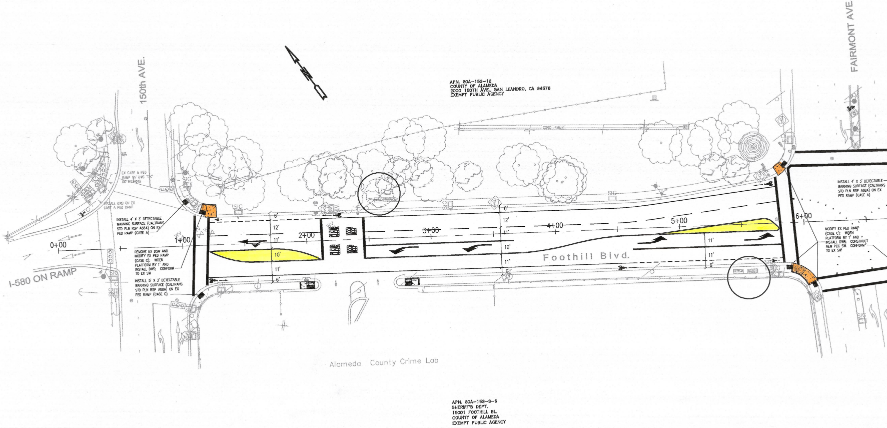
150th AVE.
FAIRMONT AVE.
APN. 80A-153-12
COUNTY OF ALAMEDA
2000 150TH AVE., SAN LEANDRO, CA 94578
EXEMPT PUBLIC AGENCY
CONC. SWALE
EX CASE A PED RAMP W/ DWS "OK" DO NOTHING
INSTALL DWS ON EX CASE A PED RAMP
INSTALL 4' X 3' DETECTABLE WARNING SURFACE (CALTRANS STD PLN RSP A88A) ON EX PED RAMP (CASE A)
REMOVE EX DSW AND MODIFY EX PED RAMP (CASE C): WIDEN PLATFORM BY 1' AND INSTALL DWS; CONFORM TO EX SW
INSTALL 5' X 3' DETECTABLE WARNING SURFACE (CALTRANS STD PLN RSP A88A) ON EX PED RAMP (CASE C)
0+00
1+00
2+00
3+00
4+00
5+00
6+00
6'
12'
11'
10'
11'
6'
SIG
Foothill Blvd.
I-580 ON RAMP
INSTALL 4' X 3' DETECTABLE WARNING SURFACE (CALTRANS STD PLN RSP A88A) ON EX PED RAMP (CASE A)
MODIFY EX PED RAMP (CASE C): WIDEN PLATFORM BY 1' AND INSTALL DWS; CONSTRUCT NEW PCC SW. CONFORM TO EX SW
Alameda County Crime Lab
APN. 80A-153-3-6
SHERIFF'S DEPT.
15001 FOOTHILL BL.
COUNTY OF ALAMEDA
EXEMPT PUBLIC AGENCY

LEGEND

○ - BUS STOP

🟩 - EXISTING RAISED MEDIAN

🟨 - NEW (STRIPED) PAINTED MED

🟧 - CONCRETE SIDEWALK, CURB

FOR INFO ONLY
INCOMPLETE PLAN

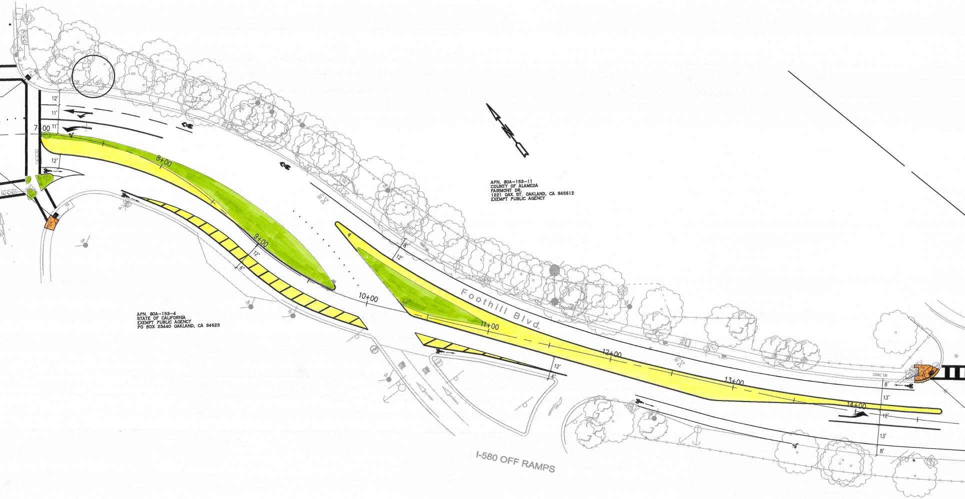
12'
11'
7+00
11'
12'
8+00
9+00
12'
6'
10+00
8'
12'
Foothill Blvd.
11+00
12+00
13+00
14+00
12'
6'
8'
13'
12'
13'
8'
CONC SW
APN. 80A-153-11
COUNTY OF ALAMEDA
FAIRMONT DR.
1221 OAK ST. OAKLAND, CA 945612
EXEMPT PUBLIC AGENCY
APN. 80A-153-4
STATE OF CALIFORNIA
EXEMPT PUBLIC AGENCY
PO BOX 23440 OAKLAND, CA 94523
I-580 OFF RAMPS

DIAN

& GUTTER, PEDESTRIAN RAMP IMPROVEMENTS

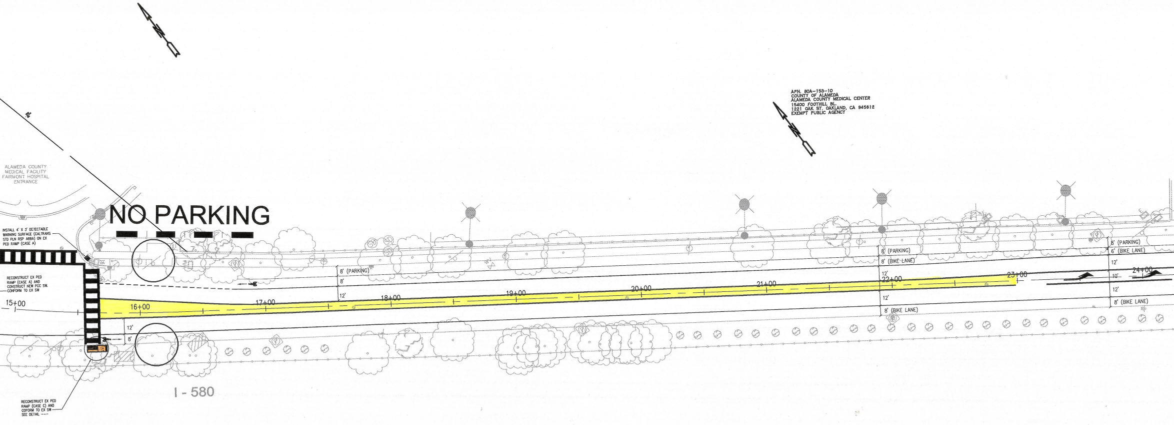
APN. 80A-153-10
COUNTY OF ALAMEDA
ALAMEDA COUNTY MEDICAL CENTER
15400 FOOTHILL BL.
1221 OAK ST. OAKLAND, CA 945612
EXEMPT PUBLIC AGENCY
ALAMEDA COUNTY MEDICAL FACILITY FAIRMONT HOSPITAL ENTRANCE
NO PARKING
INSTALL 4' X 3' DETECTABLE WARNING SURFACE (CALTRANS STD PLN RSP A88A) ON EX PED RAMP (CASE A)
RECONSTRUCT EX PED RAMP (CASE A) AND CONSTRUCT NEW PCC SW. CONFORM TO EX SW
RECONSTRUCT EX PED RAMP (CASE C) AND COFORM TO EX SW SEE DETAIL ---
15+00
16+00
17+00
18+00
19+00
20+00
21+00
22+00
23+00
24+00
8' (PARKING)
8'
12'
12'
8'
8' (PARKING)
8' (BIKE LANE)
12'
12'
8' (BIKE LANE)
8' (PARKING)
6' (BIKE LANE)
12'
10'
12'
8' (BIKE LANE)
I - 580

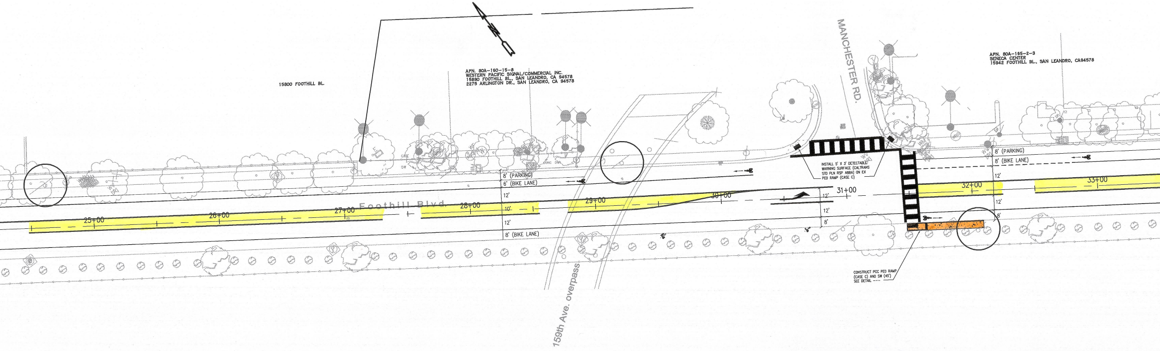
15800 FOOTHILL BL.
APN. 80A-160-15-8
WESTERN PACIFIC SIGNAL/COMMERCIAL INC.
15890 FOOTHILL BL., SAN LEANDRO, CA 94578
2275 ARLINGTON DR., SAN LEANDRO, CA 94578
MANCHESTER RD.
APN. 80A-165-2-3
SENECA CENTER
15942 FOOTHILL BL., SAN LEANDRO, CA94578
8' (PARKING)
6' (BIKE LANE)
12'
10'
12'
8' (BIKE LANE)
Foothill Blvd.
25+00
26+00
27+00
28+00
29+00
30+00
31+00
32+00
33+00
12'
12'
8'
8' (PARKING)
8' (BIKE LANE)
12'
12'
8'
INSTALL 5' X 3' DETECTABLE WARNING SURFACE (CALTRANS STD PLN RSP A88A) ON EX PED RAMP (CASE C)
CONSTRUCT PCC PED RAMP (CASE C) AND SW (45') SEE DETAIL ---
159th Ave. overpass

FOR INFO ONLY
INCOMPLETE PLAN

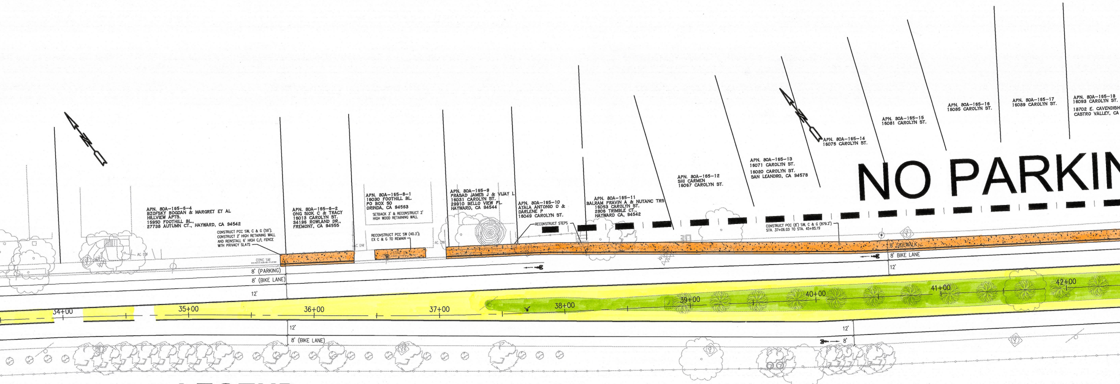
APN. 80A-165-6-4
BZOFSKY BOGDAN & MARGRET ET AL
HILLVIEW APTS.
15950 FOOTHILL BL.,
27738 AUTUMN CT., HAYWARD, CA 94542
CONSTRUCT PCC SW, C & G (59'); CONSTRUCT 2' HIGH RETAINING WALL AND REINSTALL 6' HIGH C/L FENCE WITH PRIVACY SLATS
CONC SW
AC DW
APN. 80A-165-6-2
ONG SIOK C & TRACY
16013 CAROLYN ST.
34196 ROWLAND DR.,
FREMONT, CA 94555
APN. 80A-165-8-1
16030 FOOTHILL BL.
PO BOX 50
ORINDA, CA 94563
SETBACK 3' & RECONSTRUCT 2' HIGH WOOD RETAINING WALL
RECONSTRUCT PCC SW (40.3'); EX C & G TO REMAIN
AC DW
APN. 80A-165-9
PRASAD JAMES J & VIJAY L
16031 CAROLYN ST.
29910 BELLO VIEW PL.
HAYWARD, CA 94544
APN. 80A-165-10
AYALA ANTONIO O &
DARLENE P
16049 CAROLYN ST.
RECONSTRUCT STEPS
APN. 80A-165-11
BALRAM PRAVIN A & NUTANC TRS
16053 CAROLYN ST.
2806 TRIMBLE CT.,
HAYWARD CA, 94542
APN. 80A-165-12
SHI CARMEN
16067 CAROLYN ST.
APN. 80A-165-13
16071 CAROLYN ST.
16020 CAROLYN ST.
SAN LEANDRO, CA 94578
APN. 80A-165-14
16075 CAROLYN ST.
APN. 80A-165-15
16081 CAROLYN ST.
APN. 80A-165-16
16085 CAROLYN ST.
APN. 80A-165-17
16089 CAROLYN ST.
APN. 80A-165-18
16093 CAROLYN ST.
18702 E. CAVENDISH
CASTRO VALLEY, CA
NO PARKIN
CONSTRUCT PCC (8') SW, C & G (879.2') STA. 37+06.03 TO STA. 45+85.19
8' SIDEWALK
8' BIKE LANE
12'
8' (PARKING)
8' (BIKE LANE)
12'
34+00
35+00
36+00
37+00
38+00
39+00
40+00
41+00
42+00
12'
12'
8' (BIKE LANE)
8'

LEGEND

○ - BUS STOP

🟩 - EXISTING RAISED MEDIAN

🟨 - NEW (STRIPED) PAINTED MEDIAN

🟧 - CONCRETE SIDEWALK, CURB & GUTTER, PEDESTRIAN RAMP IMPROVEMENTS

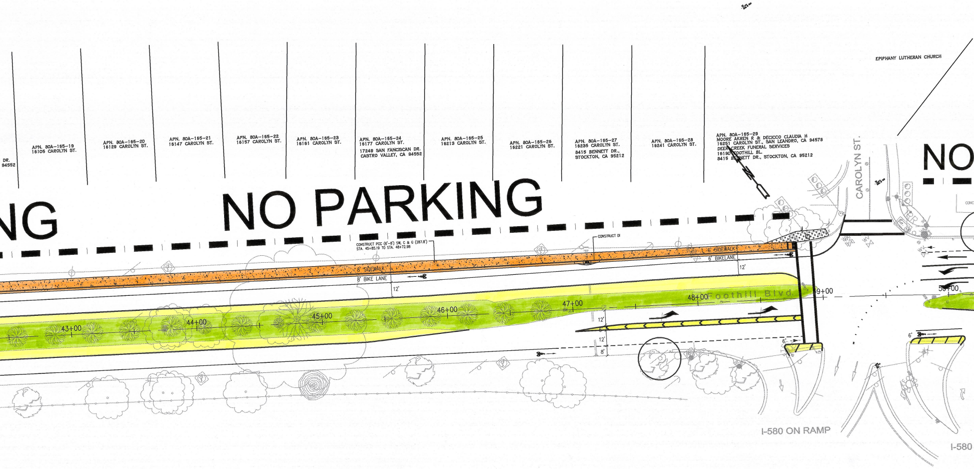
EPIPHANY LUTHERAN CHURCH
DR.
94552
APN. 80A-165-19
16105 CAROLYN ST.
APN. 80A-165-20
16129 CAROLYN ST.
APN. 80A-165-21
16147 CAROLYN ST.
APN. 80A-165-22
16157 CAROLYN ST.
APN. 80A-165-23
16161 CAROLYN ST.
APN. 80A-165-24
16177 CAROLYN ST.
17249 SAN FANCISCAN DR.
CASTRO VALLEY, CA 94552
APN. 80A-165-25
16213 CAROLYN ST.
APN. 80A-165-26
16221 CAROLYN ST.
APN. 80A-165-27
16235 CAROLYN ST.
8415 BENNETT DR.,
STOCKTON, CA 95212
APN. 80A-165-28
16241 CAROLYN ST.
APN. 80A-165-29
MOORE AKREN R & DECICCO CLAUDIA H
16251 CAROLYN ST., SAN LEANDRO, CA 94578
DEER CREEK FUNERAL SERVICES
16190 FOOTHILL BL.
8415 BENNETT DR., STOCKTON, CA 95212
N
CAROLYN ST.
NG
NO PARKING
NO
CONSTRUCT PCC (6'-8') SW, C & G (287.8')
STA. 45+85.19 TO STA. 48+72.98
CONSTRUCT DI
8' SIDEWALK
8' BIKE LANE
6' SIDEWALK
6' BIKELANE
12'
12'
12'
12'
8'
6'
6'
43+00
44+00
45+00
46+00
47+00
48+00
49+00
50+00
Foothill Blvd.
I-580 ON RAMP
I-580

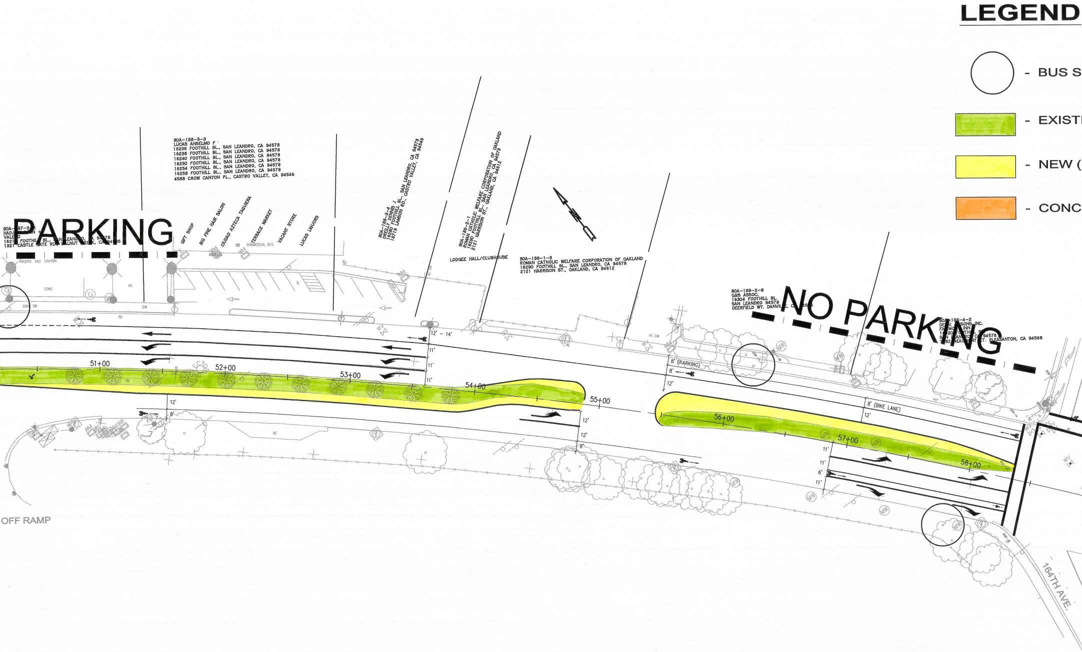
LEGEND
- BUS S
- EXISTI
- NEW (
- CONC
PARKING
NO PARKING
80A-188-3-3
LUCAS ANSELMO F
16236 FOOTHILL BL., SAN LEANDRO, CA 94578
16238 FOOTHILL BL., SAN LEANDRO, CA 94578
16240 FOOTHILL BL., SAN LEANDRO, CA 94578
16250 FOOTHILL BL., SAN LEANDRO, CA 94578
16254 FOOTHILL BL., SAN LEANDRO, CA 94578
16258 FOOTHILL BL., SAN LEANDRO, CA 94578
4588 CROW CANYON PL., CASTRO VALLEY, CA 94546
GIFT SHOP
BIG FINE HAIR SALON
CIUDAD AZTECA TAQUIERA
TERRACE MARKET
VACANT STORE
LUCAS LIQUORS
COMMERCIAL BUS.
VALERO GAS STATION
CONC
AC
CONC SW
DW
80A-188-3-4
OREILLY DENNIS J
16280 FOOTHILL BL., SAN LEANDRO, CA 94578
18719 LAMSON RD., CASTRO VALLEY, CA 94546
80A-188-2-1
ROMAN CATHOLIC WELFARE CORPORATION OF OAKLAND
16290 FOOTHILL BL., SAN LEANDRO, CA 94578
2121 HARRISON ST., OAKLAND, CA 94612
LODGEE HALL/CLUBHOUSE
80A-189-1-3
ROMAN CATHOLIC WELFARE CORPORATION OF OAKLAND
16290 FOOTHILL BL., SAN LEANDRO, CA 94578
2121 HARRISON ST., OAKLAND, CA 94612
N
80A-189-2-8
G&S ASSOC.
16304 FOOTHILL BL.
SAN LEANDRO 94578
DEERFIELD WY. DANVILLE, CA
PLEASANTON, CA 94566
AC DW
51+00
52+00
53+00
54+00
55+00
56+00
57+00
58+00
12' - 14'
11'
11'
11'
12'
8'
12'
12'
8'
8' (PARKING)
8'
12'
8' (BIKE LANE)
12'
11'
11'
6'
11'
MW
OFF RAMP
164TH AVE.

SCALE: 1" = 40'

FOR INFO ONLY
INCOMPLETE PLAN

TOP

ING RAISED MEDIAN

STRIPED) PAINTED MEDIAN

RETE SIDEWALK, CURB & GUTTER, PEDESTRIAN RAMP IMPROVEMENTS

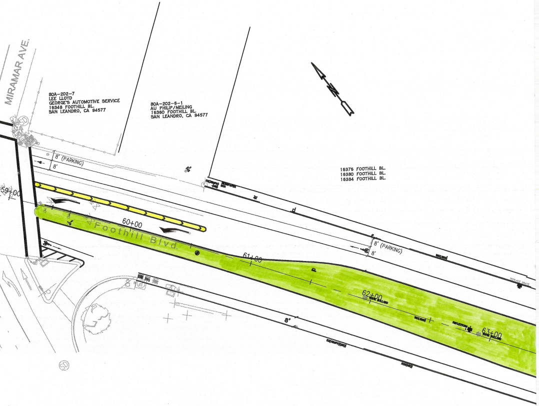
MIRAMAR AVE.
80A-202-7
LEE LLOYD
GEORGE'S AUTOMOTIVE SERVICE
16348 FOOTHILL BL.
SAN LEANDRO, CA 94577
80A-202-6-1
AU PHILIP/MEILING
16360 FOOTHILL BL.
SAN LEANDRO, CA 94577
N
16376 FOOTHILL BL.
16380 FOOTHILL BL.
16384 FOOTHILL BL.
8' (PARKING)
8'
59+00
60+00
Foothill Blvd.
61+00
62+00
63+00
8' (PARKING)
8'
REPLACE GRATE
8'