

Major Storm Drainage Improvement Project
in the
Cities of Emeryville and Oakland

Oakland Portion (2011)

Alameda County Flood Control and Water Conservation District
Zone No. 12 Project

Project Limits

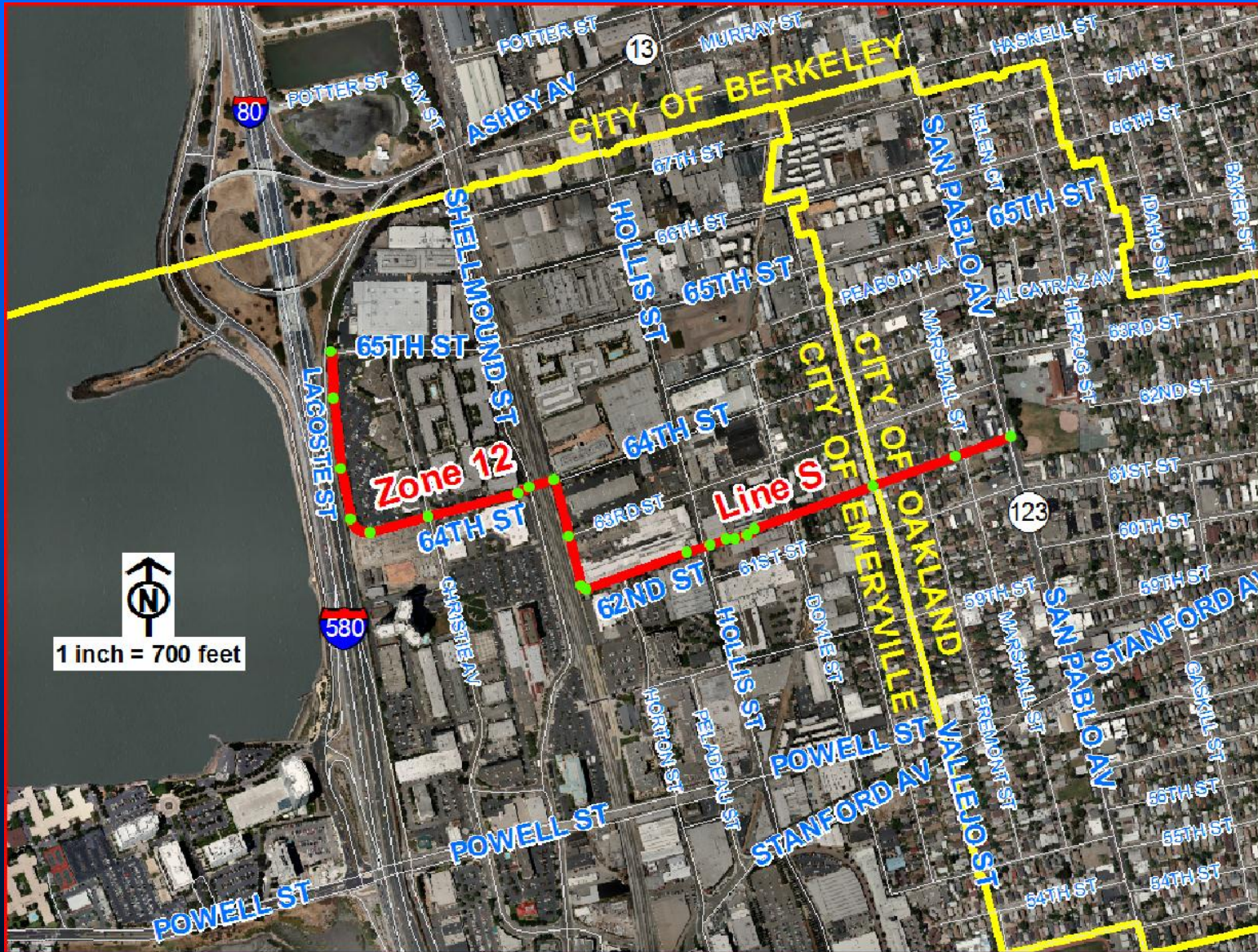

Why is the project needed?

February 2004 Flooding San Pablo Avenue



February 2004 Flooding San Pablo Avenue



February 2004 Flooding San Pablo Avenue



February 2004 Flooding

61st Street



February 2004 Flooding

61st Street



February 2004 Flooding 61st Street



February 2004 Flooding
along 62nd Street, Emeryville
(Looking at Overland Avenue)



Benefit of the Project

- Minimize flooding problem on San Pablo Avenue and 61st Street in Oakland
- Minimize the potential for storm water sheet flowing from above San Pablo Avenue along 62nd Street
- Relieve the capacity of the existing storm drain line along San Pablo Avenue by diverting portion of the flows to the new by-pass storm drainage line along 62nd Street
- Minimize flooding problem in the vicinity of 62nd Street and Overland Avenue in Emeryville
- Improve overall storm water conveyance to the Bay

Completed Portion of the Project in Emeryville May 2010 thru October 2011

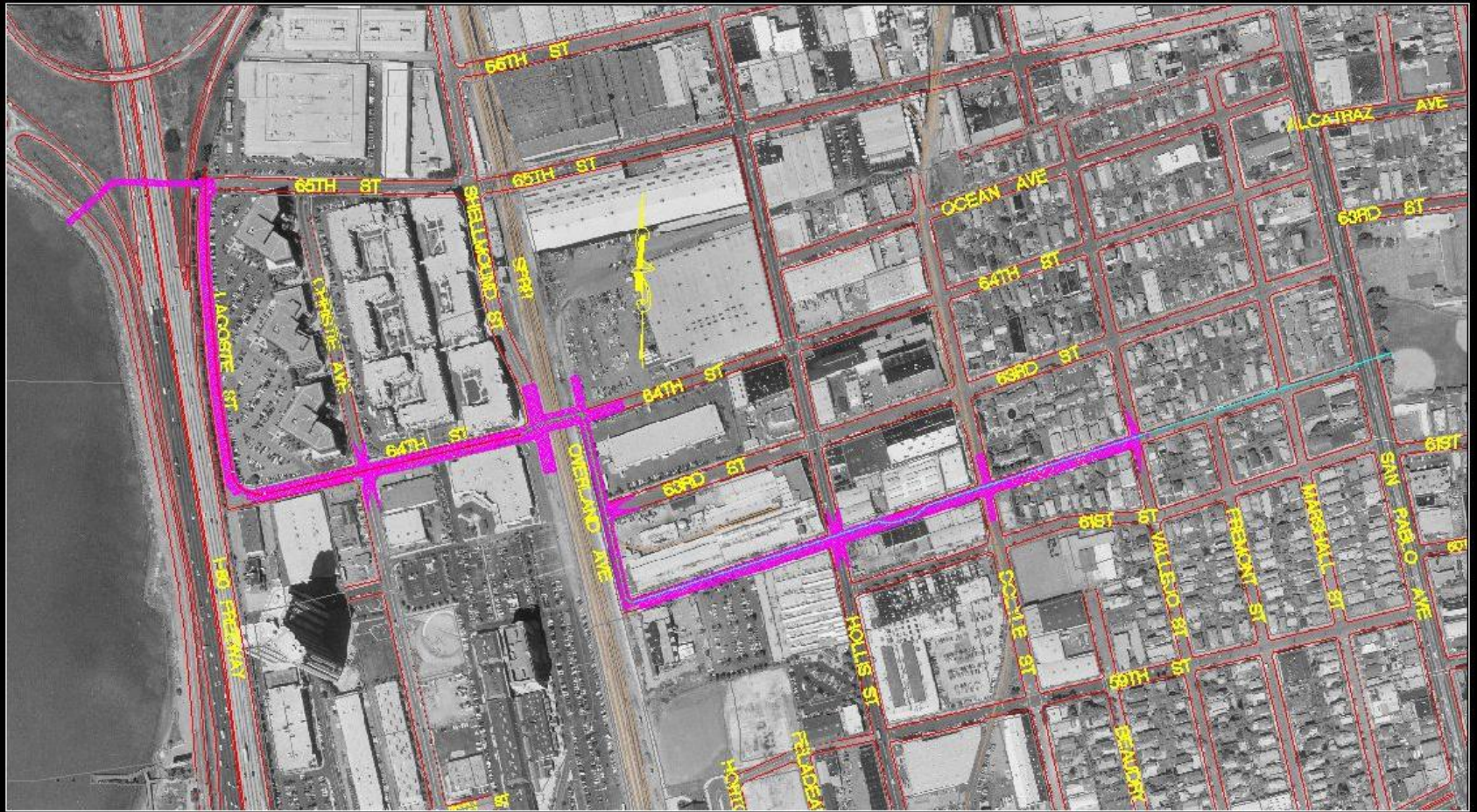

LEGEND:



WORK
COMPLETED

PLAN

SCALE: 1"=100'

Remaining Portion of the Project in Oakland October 2011 thru December 2011



LEGEND:

 OAKLAND PORTION

PLAN

SCALE: 1"=70'

Construction Schedule

- Start date: Monday, **October 24, 2011**
- Construction Hours: 8:00AM to 5:PM
Mondays thru Fridays. No work on weekends or holidays
- Estimated Duration: Seven Weeks, weather permitting

What to Expect during Construction?

- Storm drain pipes installation along north side of 62nd street by the curb and gutter.
- Parking on both sides of 62nd Street between Vallejo St and San Pablo Avenue will be restricted during construction hours. Parking is allowed on all adjacent streets during construction hours.
- Driveway access during construction hours may be temporarily restricted due to open trenching. Access during non-construction hours will be maintained at all times.
- Local traffic will be maintained.
- Temporary storage of pipes and equipment on the road side.

Who to contact during construction?

Terrence Boyd, Alameda County Public Works
Agency

CELL : (510) 385-2460

OFFICE: (510) 670-5591

Manny Machado, Mountain Cascade Inc.

CELL: (925) 525-1558



Questions?

62nd at Vallejo Street





62nd at Marshall Street



62nd at Marshall Street



62nd St bet Marshall & San Pablo



San Pablo Avenue



San Pablo Avenue



San Pablo Avenue

